Co-funded by
the European Union

НСМРБ
НАЦИОНАЛНО СДРУЖЕНИЕ НА МЛАДЕЖКИТЕ РАБОТНИЦИ В БЪЛГАРИЯ

DIGI - Pathways

2025-1-BG01-KA151-YOU-000298004

TRAINING COURSE

18-27 June, 2026

Bansko, Bulgaria

About the project

The idea of the 8-day training course is to bring together 18 youth workers from different countries, promote and disseminate innovative youth work techniques and integrate digital tools in their work for innovative youth work.

Objectives are:

1. Develop the competencies of youth workers and youth organisations in innovative youth work techniques.

2. Empower youth workers to test and adopt and integrate digital tools in their daily activities.

3. Share and exchange best practices of local youth work.

4. Create a network of youth workers and youth organisations across partner countries who are committed to upgrade their work and adopt digital tools in youth work.

5. Disseminate and follow-up learned techniques and digital tool on the local and national levels.

Participants profile

Each partner has to select and send 3 participants

Participants are expected to be:

➢ be resident of one of the partnering organisations country

➢ in this project youth workers with fewer opportunities are welcomed

➢ motivated and able to take part in the full duration of the activity and to share previous experience, including being involved in the dissemination of the outcomes of the training course

➢ experienced in local youth work

➢ aged 18+ (recommended)

➢ able to communicate independently in English

We highly recommend you to keep the gender balance

Practicalities

Currency – EURO is already the official currency of Bulgaria and the old one is not accepted as payment means.

How to reach to the venue We support green travel as its the most ecological way.
To reach Bansko you can use train or bus.
Before selecting your travel plan, please contact the project coordinator to assist with finding the suitable options.

Accommodation – The Training course will take place in Bansko, Bulgaria; participants will be accommodated in the 2, 3 or 4 persons rooms with all basic facilities. More information about the venue RoyalBansko.

What to bring with you – summer clothes but also jackets for cool evenings and relevant shoes.
A water bottle, personal toiletries, swimming suits for sauna and swimming pool, some food, drinks or souvenirs for the cultural evenings.

Insurance – The travel and health insurance are not covered by the project and there is no special need for insurance to enter Bulgaria but we recommend to bring your insurance cards or buy one

Travel Information

Travel days:
18 June - arrival, 27 June - Departure day

All expenses (accommodation, meals and travel) are covered by the project. The travel tickets/costs will be reimbursed based on sufficient receipts, tickets, boarding passes and invoices. The reimbursement will be done after the training course within three months of time by the bank transfer.

We recommend you to purchase tickets in Euros as the tickets price in other currency will be calculated according to Euroinfo calculator, the official converter for European Commission.

SOS

Note: Do not book tickets before our consultation and proving them!!!

Note: without presenting the sufficient proves of travel expenses and boarding passes no reimbursement could be done!

Travel expenses will be reimbursed according to the E+ limits (the most cheapest and affordable tickets)
Travel plan will be suggested individually by the project coordinator!

	(Green travel)	Non-green travel
Bulgaria -	285€	-
Turkiye -	417€	-
Georgia -	-	309€
Romania -	285€	-
Greece -	285€	-
North Macedonia	285€	-
Serbia	285€	-

Tasks for you

Home tasks to do before coming to the project. The tasks implementation will be facilitated and supported by the partner organisations. The tasks are following:

- Prepare good practice - find and prepare a cool presentation of the local youth work best practice in youth work techniques and digital tools integration (in the partner organisations/country).

- Prepare a creative and interactive presentation/game/quizzes/dance of your country and culture, which will take place at the Intercultural Fair

- Prepare and present your sending organization

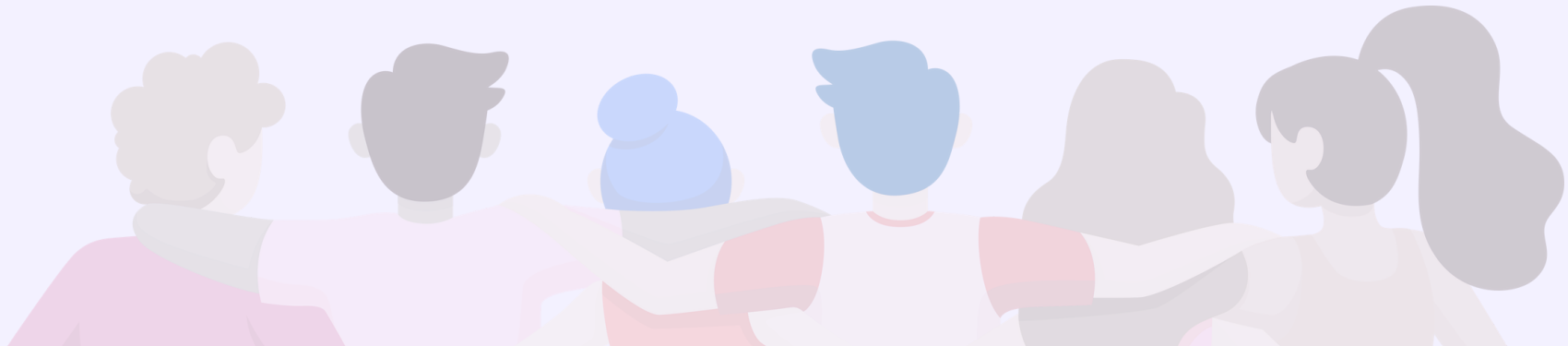

ARE YOU READY FOR YOUR MIND-BLOWING EXPERIENCE?

Are you interested in participating in this trainig course? Fill out ⚠️ Application form - Deadline 5 May.

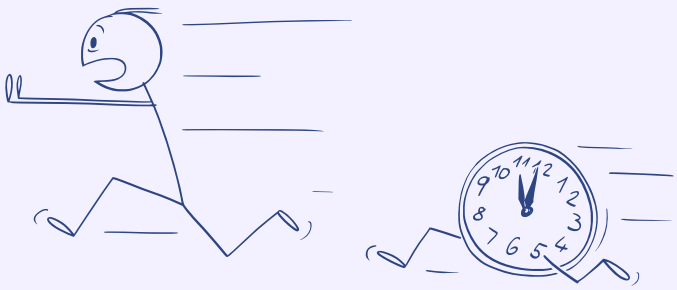

DEADLINE FOR SELECTION OF PARTICIPANTS - 5 MAY

DEADLINE FOR BOOKING TRAVEL TICKETS - 15 MAY

For more any questions please feel free to approach us - Ketevaniumbrella@gmail.com